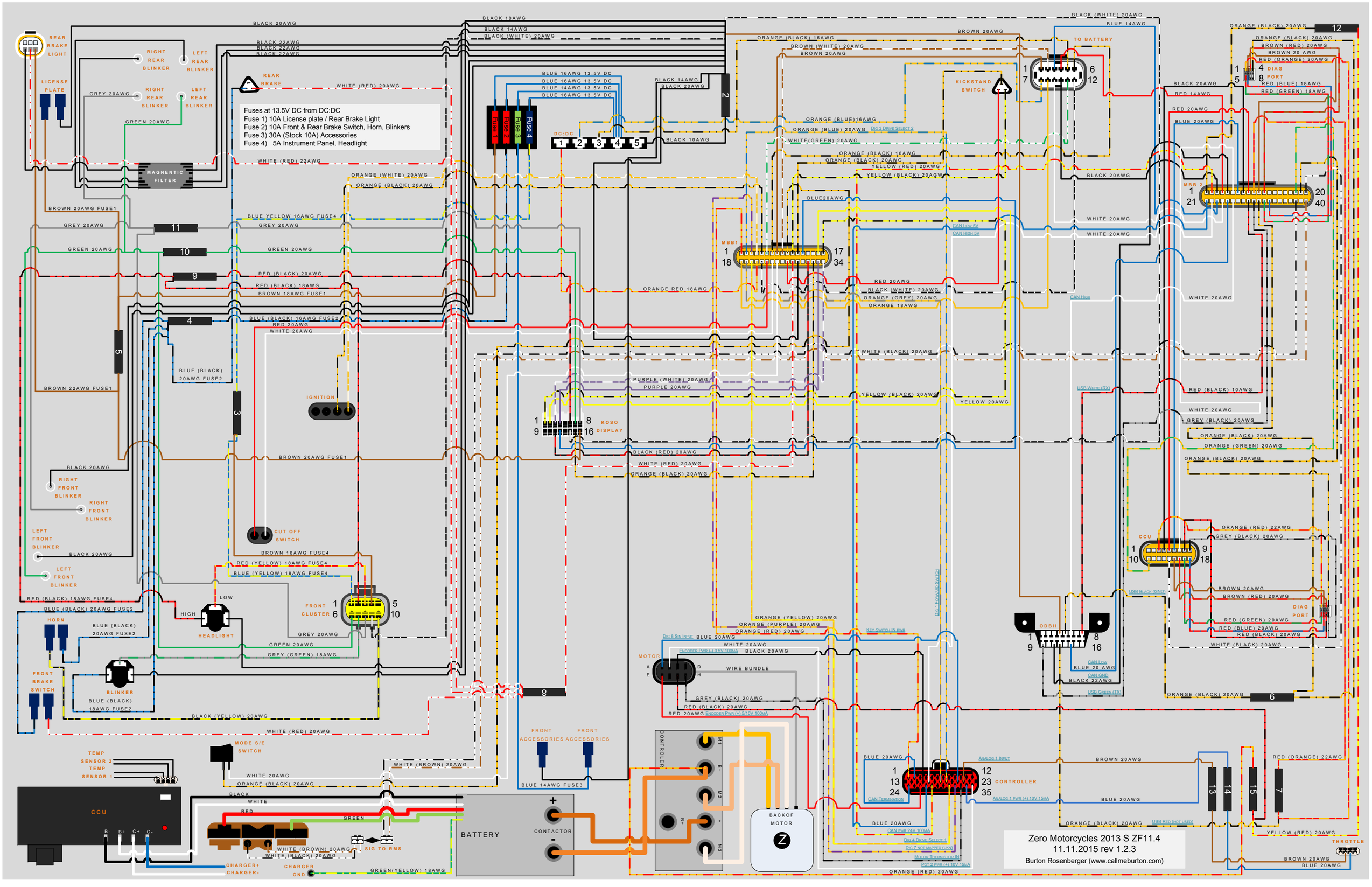
Fuses at 13.5V DC from DC:DC
Fuse 1) 10A License plate / Rear Brake Light
Fuse 2) 10A Front & Rear Brake Switch, Horn, Blinkers
Fuse 3) 30A (Stock 10A) Accessories
Fuse 4) 5A Instrument Panel, Headlight
REAR BRAKE LIGHT
LICENSE PLATE
RIGHT REAR BLINKER
LEFT REAR BLINKER
REAR BRAKE
MAGNETIC FILTER
DC:DC
Fuse 1
Fuse 2
Fuse 3
Fuse 4
TO BATTERY
KICKSTAND SWITCH
MBB 1
MBB 2
DIAG PORT
KOSO DISPLAY
IGNITION
CUT OFF SWITCH
FRONT CLUSTER
HEADLIGHT
HORN
FRONT BRAKE SWITCH
BLINKER
RIGHT FRONT BLINKER
LEFT FRONT BLINKER
MODE S/E SWITCH
TEMP SENSOR 2
TEMP SENSOR 1
CCU
FRONT ACCESSORIES
MOTOR
WIRE BUNDLE
CONTROLLER
BACKOF MOTOR
BATTERY
CONTACTOR
CHARGER+
CHARGER-
CHARGER GND
SIG TO RMS
ODBII
THROTTLE
Zero Motorcycles 2013 S ZF11.4
11.11.2015 rev 1.2.3
Burton Rosenberger (www.callmeburton.com)